



# Ambience

HARDWOOD FLOORING

EST. 2004

## PRE-INSTALLATION

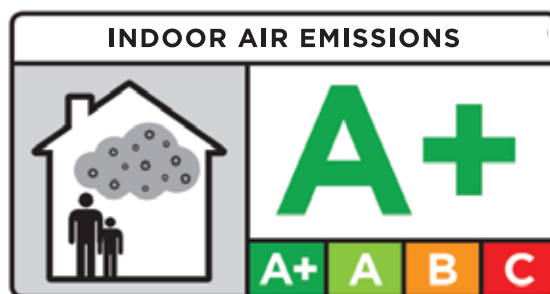
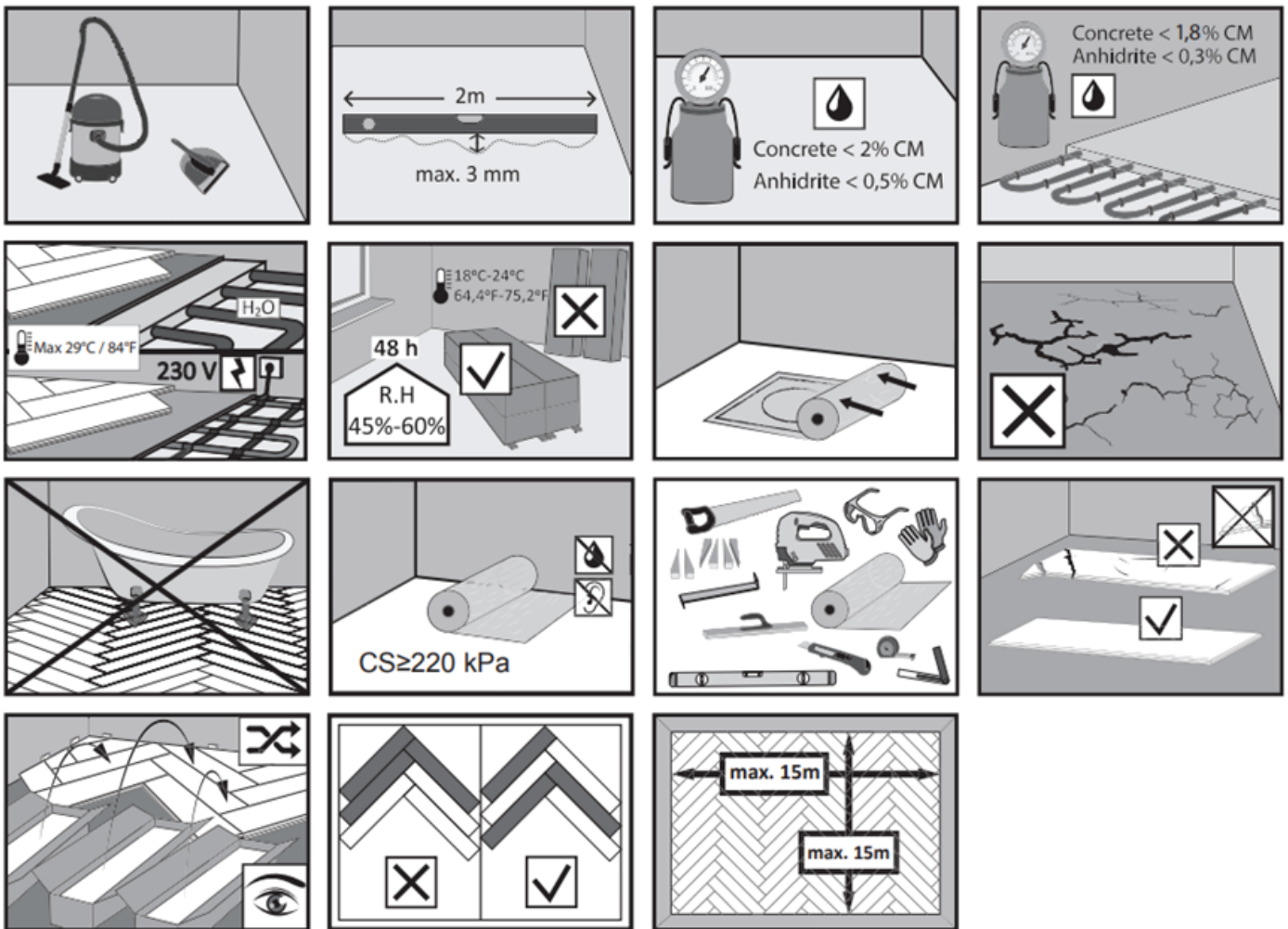

## OPTILOCK INSTALLATION GUIDE

[ambiencehardwoodflooring.co.uk](http://ambiencehardwoodflooring.co.uk)





# FOLD DOWN INSTALLATION

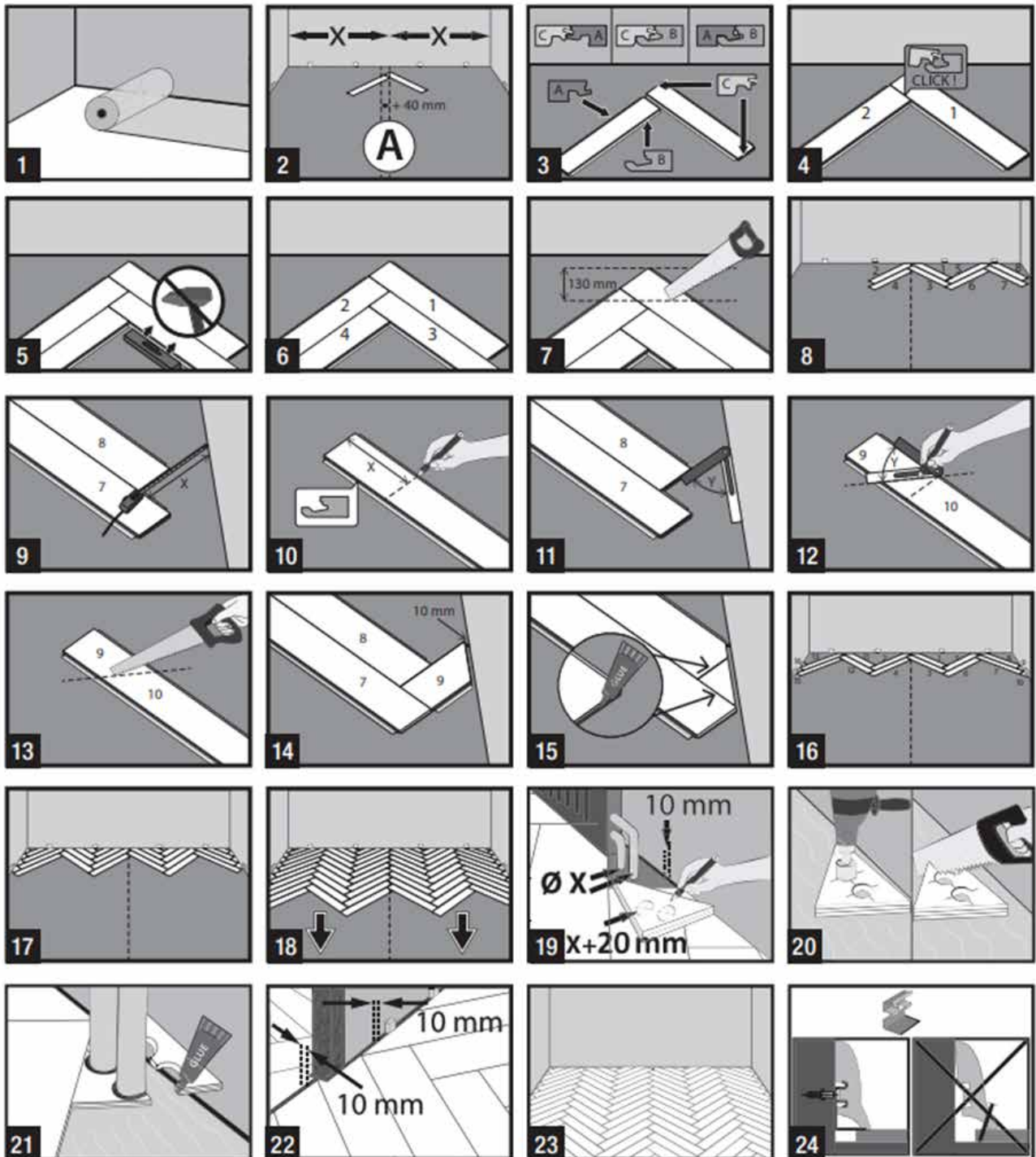

## OPTILOCK INSTALLATION GUIDE





**Ambience**  
HARDWOOD FLOORING  
EST. 2004

## CARE & MAINTENANCE

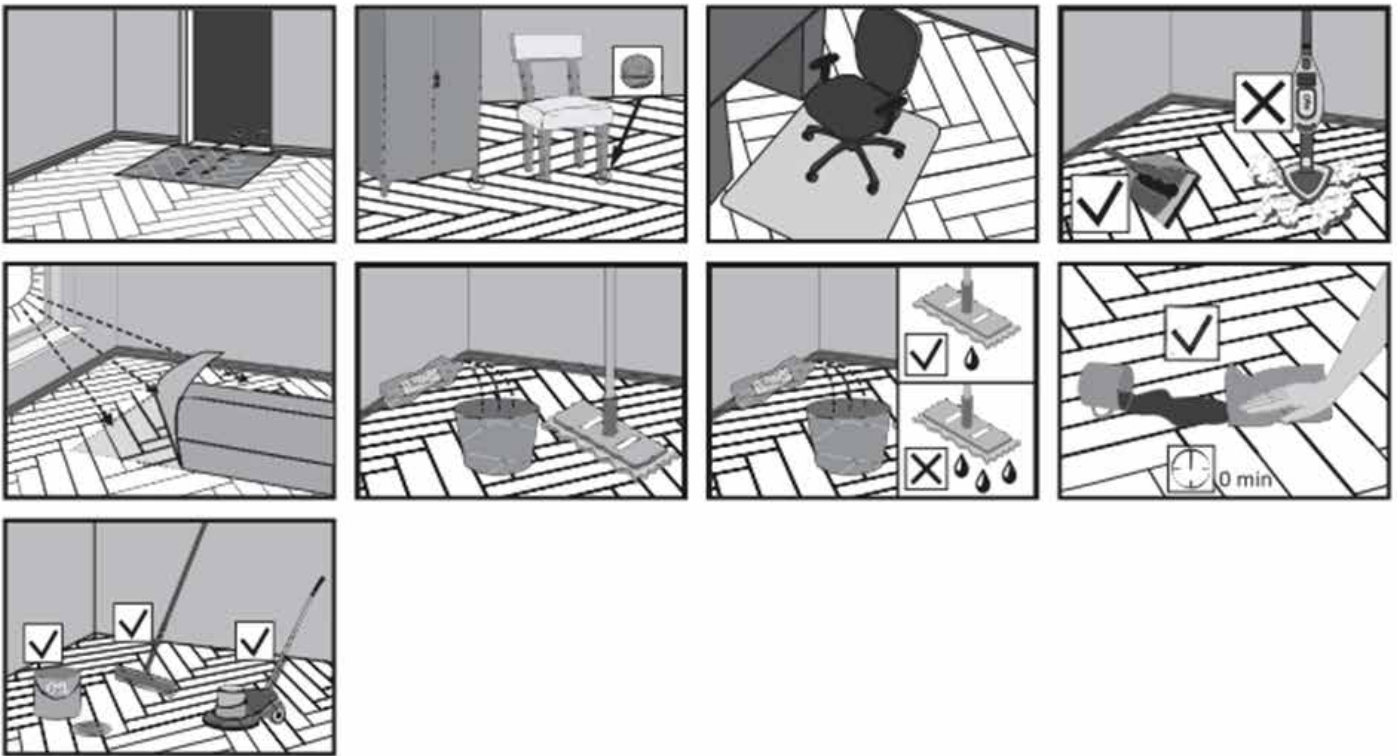

The floor is designed for installation in a floating or glue-down system. When installing the floating system, it is recommended to use an underlay underboards. The underlay compressive strength is  $CS \geq 220$  kPa.

**IMPORTANT:** In case of installation in the floating system, all edges, which, due to their shape, cannot support themselves, should be joined with D3-class waterproof wood adhesive. (e.g. cutting boards in room corners, at the floor connection with ceramic tiles, stairs, walls, columns). Do not use water-based adhesives.

### OPTILOCK INSTALLATION GUIDE

[ambiencehardwoodflooring.co.uk](http://ambiencehardwoodflooring.co.uk)

